German Research Products - GRP GmbH
In der Stockwiese 26
D-85410 Haag/Amper, Germany
Email: info@grp-ak.de
Phone: +49 (0)8167 6335

Product Datasheet

RAT IgG (H&L) (CHICKEN) Antibody
GRP5209

Description	Anti-RAT IgG (H&L) (CHICKEN) Antibody
Species/Host	Chicken
Conjugation	Unconjugated
Tested Applications	ELISA, IHC-P, WB
Form/Appearance	0.02 M Potassium Phosphate, 0.15 M Sodium Chloride, pH 7.2
Concentration	2.1 mg/mL
Note	For research use only.
Isotype	IgG
Clonality	Polyclonal
Source	Rat IgG whole molecule
Dilution Range	ELISA: 1:20,000 - 1:100,000,Immunochemistry: 1:1,000 - 1:5,000,Western Blot: 1:2,000 - 1:10,000
Application Notes	Anti-Rat IgG antibody is suitable for use in ELISA, immunohistochemistry, and western blot. Specific conditions for reactivity should be optimized by the end user.

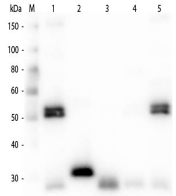

Western Blot of Anti-Rat IgG (H&L) (CHICKEN) Antibody