German Research Products - GRP GmbH
In der Stockwiese 26
D-85410 Haag/Amper, Germany
Email: info@grp-ak.de
Phone: +49 (0)8167 6335

Product Datasheet

RABBIT IgG F(ab')2 (GOAT) Antibody Rhodamine Conjugated

GRP4958

Description	Anti-RABBIT IgG F(ab')2 (GOAT) Antibody Rhodamine Conjugated
Species/Host	Goat
Conjugation	Rhodamine (TRITC)
Tested Applications	FC, IF, IHC-P
Form/Appearance	0.02 M Potassium Phosphate, 0.15 M Sodium Chloride, pH 7.2
Concentration	2.0 mg/mL
Note	For research use only.
Isotype	IgG
Clonality	Polyclonal
Source	Rabbit IgG F(ab')2 fragment
Dilution Range	FLISA: 1:10,000 - 1:50,000,Flow Cytometry: 1:500 - 1:2,500,Fluorochrome: 2.5,IF Microscopy: 1:1,000 - 1:5,000

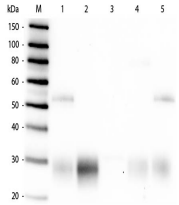

Western Blot of Anti-Rabbit IgG F(ab')2 (GOAT) Antibody