German Research Products - GRP GmbH
In der Stockwiese 26
D-85410 Haag/Amper, Germany
Email: info@grp-ak.de
Phone: +49 (0)8167 6335

Product Datasheet

RABBIT IgG (H&L) (GOAT) Antibody Peroxidase Conjugated (Min X Human Serum Proteins)

GRP4988

Description	Anti-RABBIT IgG (H&L) (GOAT) Antibody Peroxidase Conjugated (Min X Human Serum Proteins)
Species/Host	Goat
Reactivity	Rabbit
Conjugation	HRP
Tested Applications	ELISA, IHC-P, WB
Form/Appearance	0.02 M Potassium Phosphate, 0.15 M Sodium Chloride, pH 7.2
Concentration	1.0 mg/mL
Note	For research use only.
Isotype	IgG
Clonality	Polyclonal
Source	Rabbit IgG whole molecule
Dilution Range	ELISA: 1:10,000-1:100,000,Immunochemistry: 1:500-1:5,000,Western Blot: 1:5,000-1:40,000

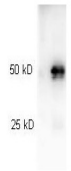

HRP conjugated goat anti rabbit antibody-Western Blot