German Research Products - GRP GmbH
In der Stockwiese 26
D-85410 Haag/Amper, Germany
Email: info@grp-ak.de
Phone: +49 (0)8167 6335

Product Datasheet

PLASMINOGEN (Human Plasma) (GOAT) Antibody
GRP1827

Species/Host	Goat
Reactivity	Human
Conjugation	Unconjugated
Tested Applications	ELISA, WB
Form/Appearance	0.02 M Potassium Phosphate, 0.15 M Sodium Chloride, pH 7.2
Concentration	1.0 mg/ml
Note	For research use only.
Isotype	IgG
Clonality	Polyclonal
Source	Plasminogen [Human Plasma]
Uniprot ID	**P00747**
Entrez	https://www.ncbi.nlm.nih.gov/gene//5340
Dilution Range	ELISA: 1:20,000 - 1:100,000,Western Blot: 1:2,000 - 1:10,000

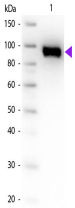

WB - Plasminogen Antibody