German Research Products - GRP GmbH
In der Stockwiese 26
D-85410 Haag/Amper, Germany
Email: info@grp-ak.de
Phone: +49 (0)8167 6335

Product Datasheet

PEPSIN (GOAT) Antibody Biotin Conjugated
GRP2027

Description	Anti-PEPSIN (GOAT) Antibody Biotin Conjugated
Species/Host	Goat
Reactivity	Pig
Conjugation	Biotin
Tested Applications	ELISA, IHC-P, WB
Form/Appearance	0.02 M Potassium Phosphate, 0.15 M Sodium Chloride, pH 7.2
Concentration	1.0 mg/mL
Note	For research use only.
Isotype	IgG
Clonality	Polyclonal
Source	Pepsin [Porcine Stomach]
Uniprot ID	**P00791**
Entrez	https://www.ncbi.nlm.nih.gov/gene//396892
Dilution Range	ELISA: 1:1,000 - 1:10,000,Immunochemistry: User Optimized,Western Blot: 1:500 - 1:2,000
Application Notes	Anti-Pepsin antibody is suitable for ELISA, Immunohistochemistry, and Western Blot. Expect band at 41.2 kDa in appropriate cell lysate or extract. Specific conditions for reactivity should be optimized by the end user.

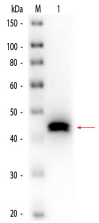

Pepsin Antibody Biotin Conjugated - Western Blot