German Research Products - GRP GmbH
In der Stockwiese 26
D-85410 Haag/Amper, Germany
Email: info@grp-ak.de
Phone: +49 (0)8167 6335

Product Datasheet

Pdcd4 pS457 (RABBIT) Antibody
GRP3559

Description	Anti-Pdcd4 pS457 (RABBIT) Antibody
Species/Host	Rabbit
Reactivity	Human
Conjugation	Unconjugated
Tested Applications	ELISA, IHC-P, WB
Form/Appearance	0.02 M Potassium Phosphate, 0.15 M Sodium Chloride, pH 7.2
Concentration	1.0 mg/mL
Note	For research use only.
Isotype	IgG
Clonality	Polyclonal
Source	This affinity purified antibody was prepared from whole rabbit serum produced by repeated immunizations with a synthetic peptide corresponding to amino acids surrounding Ser457 in the human Pdcd4 protein.
Uniprot ID	**Q53EL6**
Entrez	https://www.ncbi.nlm.nih.gov/gene//27250
Dilution Range	ELISA: 1:400,000,Immunochemistry: 21.25 - 2.5 µg /ml,Western Blot: 1:500 - 1:2,000

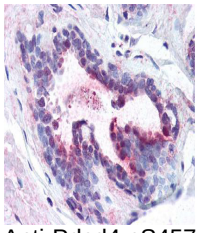

Anti-Pdcd4 pS457 Antibody – Immunohistochemistry