German Research Products - GRP GmbH
In der Stockwiese 26
D-85410 Haag/Amper, Germany
Email: info@grp-ak.de
Phone: +49 (0)8167 6335

Product Datasheet

PARP1 (N-term ZF1) (RABBIT) Antibody
GRP2390

Description	Anti-PARP1 (N-term ZF1) (RABBIT) Antibody
Species/Host	Rabbit
Reactivity	Human
Conjugation	Unconjugated
Tested Applications	IHC-P, WB
Form/Appearance	0.02 M Potassium Phosphate, 0.15 M Sodium Chloride, pH 7.2
Concentration	1.0 mg/ml
Note	For research use only.
Isotype	IgG
Clonality	Polyclonal
Source	PARP1 (N-term ZF1) purified antibody was prepared from whole rabbit serum produced by repeated immunizations with n-terminus region of human PARP1 zinc finger domain recombinant protein.
Uniprot ID	**P09874**
Entrez	https://www.ncbi.nlm.nih.gov/gene//142
Dilution Range	Immunochemistry: 1:100,Western Blot: 1:1000

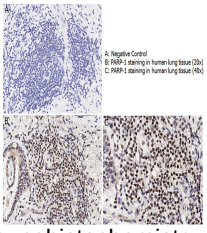

Immunohistochemistry with anti-PARP-1 antibody

German Research Products - GRP GmbH
In der Stockwiese 26
D-85410 Haag/Amper, Germany
Email: info@grp-ak.de | Phone: +49 (0)8167 6335