German Research Products - GRP GmbH
In der Stockwiese 26
D-85410 Haag/Amper, Germany
Email: info@grp-ak.de
Phone: +49 (0)8167 6335

Product Datasheet

p90 RSK1 (RABBIT) Antibody
GRP3703

Description	Anti-p90 RSK1 (RABBIT) Antibody
Species/Host	Rabbit
Reactivity	Human
Conjugation	Unconjugated
Tested Applications	ELISA, WB
Form/Appearance	0.02 M Potassium Phosphate, 0.15 M Sodium Chloride, pH 7.2
Concentration	1.2 mg/mL
Note	For research use only.
Isotype	IgG
Clonality	Polyclonal
Source	Anti-p90 RSK1 antibody was prepared from whole rabbit serum produced by repeated immunizations with a synthetic peptide corresponding to a region near the C-terminal end of human RSK1 protein.
Uniprot ID	**Q15418**
Entrez	https://www.ncbi.nlm.nih.gov/gene//6195
Dilution Range	ELISA: 1:5000-1:50,000,Western Blot: 1µg /mL

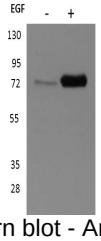

Western blot - Anti-p90 RSK1