German Research Products - GRP GmbH
In der Stockwiese 26
D-85410 Haag/Amper, Germany
Email: info@grp-ak.de
Phone: +49 (0)8167 6335

Product Datasheet

NEMO (RABBIT) Antibody
GRP2389

Description	Anti-NEMO (RABBIT) Antibody
Species/Host	Rabbit
Reactivity	Human
Conjugation	Unconjugated
Tested Applications	ELISA, IP, WB
Form/Appearance	0.02 M Potassium Phosphate, 0.15 M Sodium Chloride, pH 7.2
Concentration	1.1 mg/ml
Note	For research use only.
Isotype	IgG
Clonality	Polyclonal
Source	Anti-NEMO was affinity purified from whole rabbit serum prepared by repeated immunizations with a recombinant protein of human NEMO.
Uniprot ID	**Q9Y6K9**
Entrez	https://www.ncbi.nlm.nih.gov/gene//8517
Dilution Range	ELISA: 1:50,000-1:400,000,Immunoprecipitation: 5µg ,Western Blot: 1.0 ug/ml

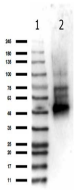

Western blot of Anti-NEMO Antibody