German Research Products - GRP GmbH
In der Stockwiese 26
D-85410 Haag/Amper, Germany
Email: info@grp-ak.de
Phone: +49 (0)8167 6335

Product Datasheet

N-ACYLMANNOSAMINE-1-DEHYDROGENASE (Pseudomonas) (GOAT) Antibody

GRP1838

Description	N-acylmannosamine 1-dehydrogenase acts on acetyl-D-mannosamine and glycolyl-D-mannosamine. NAM-DH may be applicable to the quantitative determination of sialic acid in serum.
Species/Host	Goat
Reactivity	Bacteria
Conjugation	Unconjugated
Tested Applications	ELISA, IP, WB
Form/Appearance	0.02 M Potassium Phosphate, 0.15 M Sodium Chloride, pH 7.2
Note	For research use only.
Isotype	IgG
Clonality	Polyclonal
Source	N-Acyl Mannosamine-1-Dehydrogenase [Recombinant Sequence from Pseudomonas expressed in E.coli]
Uniprot ID	**P22441**
Entrez	https://www.ncbi.nlm.nih.gov/gene//7614553
Dilution Range	ELISA: 1:5,000 - 1:20,000,Immunoprecipitation: 1:100,Western Blot: 1:500 - 1:5,000

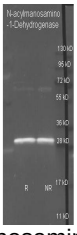

N-acylmanosamino-1-Dehydrogenase Polyclonal Antibody-Western blot