German Research Products - GRP GmbH
In der Stockwiese 26
D-85410 Haag/Amper, Germany
Email: info@grp-ak.de
Phone: +49 (0)8167 6335

Product Datasheet

MDM2 pS185 (RABBIT) Antibody
GRP3410

Description	Anti-MDM2 pS185 (RABBIT) Antibody
Species/Host	Rabbit
Reactivity	Human, Mouse
Conjugation	Unconjugated
Tested Applications	ELISA, IP, WB
Form/Appearance	0.02 M Potassium Phosphate, 0.15 M Sodium Chloride, pH 7.2
Concentration	1.0 mg/mL
Note	For research use only.
Isotype	IgG
Clonality	Polyclonal
Source	This affinity purified antibody was prepared from whole rabbit serum produced by repeated immunizations with a synthetic peptide corresponding to an internal region near aa 175-200 of mouse MDM2.
Uniprot ID	**P23804**
Entrez	https://www.ncbi.nlm.nih.gov/gene//17246
Dilution Range	ELISA: 1:3,000 - 1:12,000,Immunoprecipitation: 1:100,Western Blot: 1:500 - 1:2,000

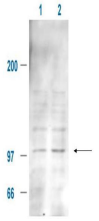

Anti-MDM2 pS185 Antibody - Western Blot