German Research Products - GRP GmbH
In der Stockwiese 26
D-85410 Haag/Amper, Germany
Email: info@grp-ak.de
Phone: +49 (0)8167 6335

Product Datasheet

LYSOZYME (Hen Egg White) (RABBIT) Antibody Biotin Conjugated
GRP2679

Description	Anti-LYSOZYME (Hen Egg White) (RABBIT) Antibody Biotin Conjugated
Species/Host	Rabbit
Reactivity	Chicken
Conjugation	Biotin
Tested Applications	ELISA, IHC-P, IP, WB
Form/Appearance	0.02 M Potassium Phosphate, 0.15 M Sodium Chloride, pH 7.2
Concentration	1.0 mg/mL
Note	For research use only.
Isotype	IgG
Clonality	Polyclonal
Source	Anti-Lysozyme Antibody was produced by repeated immunizations with hen egg white Lysozyme protein.
Uniprot ID	**Q6LEL2**
Entrez	https://www.ncbi.nlm.nih.gov/gene//395708
Dilution Range	ELISA: 1:2,000,Immunochemistry: 1:100 - 1:500,Immunoprecipitation: 1:100,Western Blot: 1:200 - 1:1,000
Application Notes	Anti-Lysozyme Antibody is suitable for western blotting, IP and for ELISA. Researchers should determine optimal titers for applications that are not stated below.

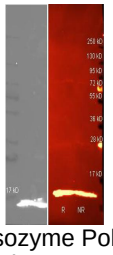

Anti Lysozyme Polyclonal Antibody-Western Blot