German Research Products - GRP GmbH
In der Stockwiese 26
D-85410 Haag/Amper, Germany
Email: info@grp-ak.de
Phone: +49 (0)8167 6335

Product Datasheet

LUCIFERASE (RABBIT) Antibody
GRP1496

Species/Host	Rabbit
Reactivity	Bacteria
Conjugation	Unconjugated
Tested Applications	ELISA, IHC-P, IP, WB
Form/Appearance	0.02 M Potassium Phosphate, 0.15 M Sodium Chloride, pH 7.2
Concentration	90 mg/mL
Note	For research use only.
Isotype	Antiserum
Clonality	Polyclonal
Source	Luciferase [Photobacterium fischerii]
Uniprot ID	**P19907**
Entrez	https://www.ncbi.nlm.nih.gov/gene//3280269
Dilution Range	ELISA: 1:5,000 - 1:25,000,Immunochemistry: 1:500 - 1:2,500,Immunoprecipitation: 1:100,Western Blot: 1:1,000 - 1:5,000
Application Notes	Luciferase Antibody is suitable for western blotting, immunohistochemistry, immunoprecipitation, and ELISA. Researchers should determine optimal titers for applications that are not stated below.

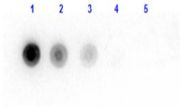

Dot Blot results of Rabbit anti-Luciferase Antibody.