**German Research Products - GRP GmbH**
In der Stockwiese 26
D-85410 Haag/Amper, Germany
Email: info@grp-ak.de
Phone: +49 (0)8167 6335

# Product Datasheet

## Human IL-9 (RABBIT) Antibody Biotin Conjugated
### GRP3007

| | |
|---|---|
| **Description** | Anti-Human IL-9 (RABBIT) Antibody Biotin Conjugated |
| **Species/Host** | Rabbit |
| **Reactivity** | Human |
| **Conjugation** | Biotin |
| **Tested Applications** | ELISA, IHC-P, WB |
| **Form/Appearance** | 0.02 M Potassium Phosphate, 0.15 M Sodium Chloride, pH 7.2 |
| **Concentration** | 1.0 mg/mL |
| **Note** | For research use only. |
| **Isotype** | IgG |
| **Clonality** | Polyclonal |
| **Source** | This purified antibody was prepared from whole rabbit serum produced by repeated immunizations with full length recombinant human IL-9 protein. |
| **Uniprot ID** | **P15248** |
| **Entrez** | https://www.ncbi.nlm.nih.gov/gene//3578 |
| **Dilution Range** | ELISA: 1:20,000-1:100,000,Immunochemistry: 1:1,000-1:5,000,Western Blot: 1:2,000-1:10,000 |

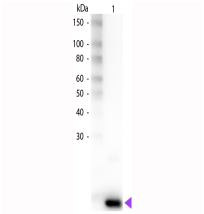

WB - IL-9 Antibody Biotin Conjugated