German Research Products - GRP GmbH
In der Stockwiese 26
D-85410 Haag/Amper, Germany
Email: info@grp-ak.de
Phone: +49 (0)8167 6335

Product Datasheet

Human IL-8 (RABBIT) Antibody
GRP1743

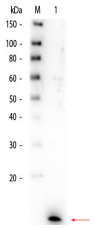

Human IL-8 - Western Blot

Species/Host	Rabbit
Reactivity	Human
Conjugation	Unconjugated
Tested Applications	ELISA, IHC-P, IP, WB
Concentration	75 mg/mL
Note	For research use only.
Isotype	Antiserum
Clonality	Polyclonal
Source	The whole rabbit serum was prepared by repeated immunizations with recombinant human IL-8 produced in E.coli.
Uniprot ID	**P10145**
Entrez	https://www.ncbi.nlm.nih.gov/gene//3576
Dilution Range	ELISA: 1:1,000 - 1:5,000,Immunochemistry: 1:400 - 1:800,Immunoprecipitation: 1:400 - 1:800,Western Blot: 1:500 - 1:2,000
Application Notes	IL 8 antibody has been tested for use in ELISA and recognizes IL-8 found in cells, supernatants and other body fluids. Reactivity in other immunoassays is unknown.