German Research Products - GRP GmbH
In der Stockwiese 26
D-85410 Haag/Amper, Germany
Email: info@grp-ak.de
Phone: +49 (0)8167 6335

Product Datasheet

Histone H3 [Trimethyl Lys9, p Thr6] (RABBIT) Antibody
GRP3819

Description	Anti-Histone H3 [Trimethyl Lys9, p Thr6] (RABBIT) Antibody
Species/Host	Rabbit
Reactivity	Human, C. Elegans
Conjugation	Unconjugated
Tested Applications	ChIP, IF, IHC-P, WB
Form/Appearance	0.02 M Potassium Phosphate, 0.15 M Sodium Chloride, pH 7.2
Concentration	1.0 mg/mL
Note	For research use only.
Isotype	IgG
Clonality	Polyclonal
Source	Histone H3 [Trimethyl Lys9, p Thr6] affinity purified antibody was prepared from whole rabbit serum produced by repeated immunizations with a synthetic trimethylated/phosphorylated peptide surrounding Lysine 9/Threonine 6 of human Histone H3.2.
Uniprot ID	**Q71DI3**
Entrez	**6890**
Dilution Range	ChIP: 2-5µg /million cells,Immunochemistry: 1:200,IF Microscopy: 1:200,Western Blot: 1:500

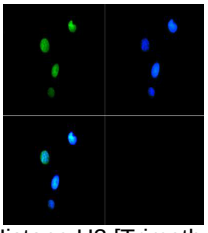

Histone H3 [Trimethyl Lys9, p Thr6] Immunofluorescence