German Research Products - GRP GmbH
In der Stockwiese 26
D-85410 Haag/Amper, Germany
Email: info@grp-ak.de
Phone: +49 (0)8167 6335

Product Datasheet

GLUCOAMYLASE (GOAT) Antibody Peroxidase Conjugated
GRP1910

Description	Glucoamylase is an amylase that cleaves the last alpha-1,4-glycosidic linkages at the nonreducing end of amylase and amylopectin. It decomposes starch into glucose.
Species/Host	Goat
Reactivity	Fungi
Conjugation	HRP
Tested Applications	ELISA, WB
Form/Appearance	0.02 M Potassium Phosphate, 0.15 M Sodium Chloride, pH 7.2
Concentration	1.0 mg/mL
Note	For research use only.
Isotype	IgG
Clonality	Polyclonal
Source	Glucoamylase [Rhizopus]
Uniprot ID	**P07683**
Entrez	**9518**
Dilution Range	ELISA: 1:2,000 - 1:10,000,Western Blot: 1:500 - 1:2,500

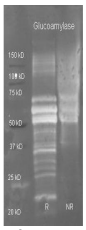

Glucoamylase Polyclonal Antibody-Western blot