**German Research Products - GRP GmbH**
In der Stockwiese 26
D-85410 Haag/Amper, Germany
Email: info@grp-ak.de
Phone: +49 (0)8167 6335

# Product Datasheet

## GLI2 (RABBIT) Antibody
### GRP3477

| | |
|---|---|
| **Description** | Anti-GLI2 (RABBIT) Antibody |
| **Species/Host** | Rabbit |
| **Reactivity** | Human, Rat |
| **Conjugation** | Unconjugated |
| **Tested Applications** | ELISA, IHC-P, WB |
| **Form/Appearance** | 0.02 M Potassium Phosphate, 0.15 M Sodium Chloride, pH 7.2 |
| **Concentration** | 1.0 mg/mL |
| **Note** | For research use only. |
| **Isotype** | IgG |
| **Clonality** | Polyclonal |
| **Source** | This affinity purified antibody was prepared from whole rabbit serum produced by repeated immunizations with a synthetic peptide corresponding to an internal region near amino acids 30-65 of human Gli-2 (isoform a). |
| **Uniprot ID** | **P10070** |
| **Entrez** | **7614553** |
| **Dilution Range** | ELISA: 1:10,000 - 1:30,000,Immunochemistry: 1:500 - 1:2,000,Western Blot: 1:500 - 1:2,000 |

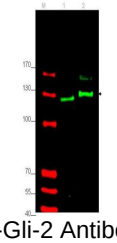

Anti-Gli-2 Antibody - Western Blot