German Research Products - GRP GmbH
In der Stockwiese 26
D-85410 Haag/Amper, Germany
Email: info@grp-ak.de
Phone: +49 (0)8167 6335

Product Datasheet

GATA4 (MOUSE) Monoclonal Antibody
GRP2198

Description	Anti-GATA4 (MOUSE) Monoclonal Antibody
Species/Host	Mouse
Reactivity	Human
Conjugation	Unconjugated
Tested Applications	ELISA, WB
Form/Appearance	0.02 M Potassium Phosphate, 0.15 M Sodium Chloride, pH 7.2
Concentration	1.0mg/mL
Note	For research use only.
Isotype	IgG1
Clonality	Monoclonal
Source	GATA4 protein A purified antibody was prepared in mice by repeated immunizations with a recombinant protein corresponding to the first 100 amino acids of human GATA4 protein.
Clone ID	10D8.B10.D4
Uniprot ID	**P43694**
Entrez	**2475**
Dilution Range	ELISA: 1:2000-1:10,000,Western Blot: 1:500-1:1000

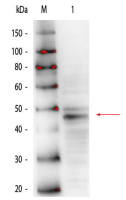

GATA-4 Antibody - Western Blot