German Research Products - GRP GmbH
In der Stockwiese 26
D-85410 Haag/Amper, Germany
Email: info@grp-ak.de
Phone: +49 (0)8167 6335

Product Datasheet

D-AMINO ACID OXIDASE (Pig Kidney) (SHEEP) Antibody
GRP2725

Description	Anti-D-AMINO ACID OXIDASE (Pig Kidney) (SHEEP) Antibody
Species/Host	Sheep
Reactivity	Pig
Conjugation	Unconjugated
Tested Applications	ELISA, IP, WB
Form/Appearance	0.02 M Potassium Phosphate, 0.15 M Sodium Chloride, pH 7.2
Note	For research use only.
Isotype	IgG
Clonality	Polyclonal
Source	D-Amino Acid Oxidase [Pig Kidney]
Uniprot ID	**P00371**
Entrez	**7850**
Dilution Range	ELISA: 1:5,000 - 1:20,000,Immunoprecipitation: 1:100,Western Blot: 1:500 - 1:5,000

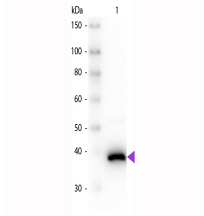

WB - D-Amino Acid Oxidase Antibody