German Research Products - GRP GmbH
In der Stockwiese 26
D-85410 Haag/Amper, Germany
Email: info@grp-ak.de
Phone: +49 (0)8167 6335

Product Datasheet

Collagen Type III (RABBIT) Antibody
GRP3334

Description	Anti-Collagen Type III (RABBIT) Antibody
Species/Host	Rabbit
Reactivity	Human, Bovine
Conjugation	Unconjugated
Tested Applications	ELISA, IHC-P, IP, WB
Form/Appearance	0.02 M Potassium Phosphate, 0.15 M Sodium Chloride, pH 7.2
Concentration	1.0 mg/mL
Note	For research use only.
Isotype	IgG
Clonality	Polyclonal
Source	Collagen Type III from human and bovine placenta
Uniprot ID	**P02461**
Entrez	**126961**
Dilution Range	ELISA: 1:5,000 - 1:50,000,Immunochemistry: 1:50 - 1:200,Immunoprecipitation: 1:100,Western Blot: 1:1,000 - 1:10,000

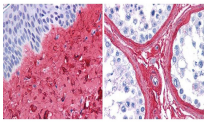

Anti-Collagen III Antibody - Immunohistochemistry