German Research Products - GRP GmbH
In der Stockwiese 26
D-85410 Haag/Amper, Germany
Email: info@grp-ak.de
Phone: +49 (0)8167 6335

Product Datasheet

c-Myb pT486 (RABBIT) Antibody
GRP3685

Description	Anti-c-Myb pT486 (RABBIT) Antibody
Species/Host	Rabbit
Reactivity	Mouse
Conjugation	Unconjugated
Tested Applications	ELISA, WB
Form/Appearance	0.02 M Potassium Phosphate, 0.15 M Sodium Chloride, pH 7.2
Concentration	0.91 mg/mL
Note	For research use only.
Isotype	IgG
Clonality	Polyclonal
Source	This affinity purified antibody was prepared from whole rabbit serum produced by repeated immunizations with a synthetic peptide corresponding to an internal region of mouse c-Myb protein surrounding amino acid residue 486.
Uniprot ID	**P06876**
Entrez	**126961**
Dilution Range	ELISA: 1:5,000-1:16,000,Western Blot: 1:2,500

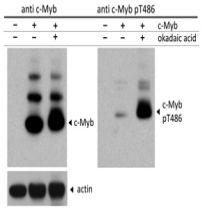

c-Myb pT486 antibody - Western blot