German Research Products - GRP GmbH
In der Stockwiese 26
D-85410 Haag/Amper, Germany
Email: info@grp-ak.de
Phone: +49 (0)8167 6335

Product Datasheet

CD31 (RABBIT) Antibody
GRP1592

Species/Host	Rabbit
Reactivity	Human, Mouse
Conjugation	Unconjugated
Tested Applications	ELISA, IHC-P, WB
Form/Appearance	0.02 M Potassium Phosphate, 0.15 M Sodium Chloride, pH 7.2
Concentration	90 mg/mL
Note	For research use only.
Isotype	IgG
Clonality	Polyclonal
Source	This antibody was prepared from whole rabbit serum produced by repeated immunizations with a synthetic peptide corresponding to the C-terminal domain of rat CD31 protein.
Uniprot ID	**Q3SWT0**
Entrez	**6063509**
Dilution Range	ELISA: 1:20,000,Immunochemistry: 4µg /mL,Western Blot: 1:500

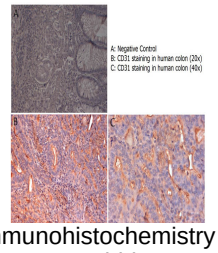

Immunohistochemistry of Rabbit
Anti-CD31 Antibody