German Research Products - GRP GmbH
In der Stockwiese 26
D-85410 Haag/Amper, Germany
Email: info@grp-ak.de
Phone: +49 (0)8167 6335

Product Datasheet

cbl-c (RABBIT) Antibody
GRP3514

Description	Anti-cbl-c (RABBIT) Antibody
Species/Host	Rabbit
Reactivity	Human
Conjugation	Unconjugated
Tested Applications	ELISA, IHC-P, IP, WB
Form/Appearance	0.02 M Potassium Phosphate, 0.15 M Sodium Chloride, pH 7.2
Concentration	1.2 mg/ml
Note	For research use only.
Isotype	IgG
Clonality	Polyclonal
Source	This affinity-purified antibody was prepared from whole rabbit serum produced by repeated immunizations with a synthetic peptide corresponding to the C-Terminal portion of Human Cbl-c.
Uniprot ID	**Q9ULV8**
Entrez	**6063509**
Dilution Range	ELISA: 1:10,000 - 1:50,000,Immunochemistry: 1:500 - 1:3,000,Immunoprecipitation: User Optimized,Western Blot: 1:500 - 1:3,000

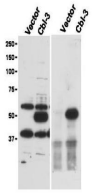

Anti-Cbl-c Antibody - Immunoprecipitation and Western Blot