German Research Products - GRP GmbH
In der Stockwiese 26
D-85410 Haag/Amper, Germany
Email: info@grp-ak.de
Phone: +49 (0)8167 6335

Product Datasheet

Cas9 (RABBIT) Antibody Peroxidase Conjugated
GRP4023

Description	Anti-Cas9 (RABBIT) Antibody Peroxidase Conjugated
Species/Host	Rabbit
Reactivity	Bacteria
Conjugation	HRP
Tested Applications	ELISA, IF, WB
Form/Appearance	0.02 M Potassium Phosphate, 0.15 M Sodium Chloride, pH 7.2
Concentration	1.0mg/mL
Note	For research use only.
Isotype	IgG
Clonality	Polyclonal
Purity	Anti-Cas9 antibody is directed against Streptococcus pyogenes Cas-9. The product was affinity purified from monospecific antiserum by immunoaffinity chromatography.
Source	Cas-9 affinity purified antibody was prepared from whole rabbit serum produced by repeated immunizations with a synthetic peptide corresponding to a region near the C-terminal of Streptococcus pyogenes Cas-9 protein.
Uniprot ID	**Q99ZW2**
Entrez	**100626873**
Dilution Range	ELISA: 1:25,000-1:30,000,IF Microscopy: 1µg /mL,Western Blot: 1µg /mL

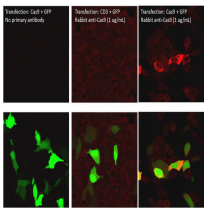

Immunofluorescence of Rabbit Anti-Cas9 Antibody.