**German Research Products - GRP GmbH**
In der Stockwiese 26
D-85410 Haag/Amper, Germany
Email: info@grp-ak.de
Phone: +49 (0)8167 6335

# Product Datasheet

## Bovine IL-1F5 (RABBIT) Antibody
### GRP2790

| | |
|---|---|
| **Description** | Anti-Bovine IL-1F5 (RABBIT) Antibody |
| **Species/Host** | Rabbit |
| **Reactivity** | Bovine |
| **Conjugation** | Unconjugated |
| **Tested Applications** | ELISA, WB |
| **Form/Appearance** | 0.02 M Potassium Phosphate, 0.15 M Sodium Chloride, pH 7.2 |
| **Concentration** | 1.0 mg/mL |
| **Note** | For research use only. |
| **Isotype** | IgG |
| **Clonality** | Polyclonal |
| **Source** | This protein-A purified antibody was prepared from whole rabbit serum produced by repeated immunizations with a recombinant protein raised in yeast, corresponding to the 155 amino acids of the mature bovine IL-1F5 protein. |
| **Uniprot ID** | **Q0VC52** |
| **Entrez** | **8454** |
| **Dilution Range** | ELISA: 8,000,Western Blot: 1 µg /mL |

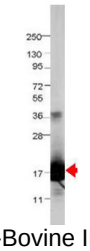

Anti-Bovine IL-1F5 Antibody - Western Blot