German Research Products - GRP GmbH
In der Stockwiese 26
D-85410 Haag/Amper, Germany
Email: info@grp-ak.de
Phone: +49 (0)8167 6335

Product Datasheet

Bach2 (RABBIT) Antibody
GRP3797

Description	Anti-Bach2 (RABBIT) Antibody
Species/Host	Rabbit
Reactivity	Mouse
Conjugation	Unconjugated
Tested Applications	ELISA, IP, WB
Form/Appearance	0.02 M Potassium Phosphate, 0.15 M Sodium Chloride, pH 7.2
Concentration	0.97mg/ml
Note	For research use only.
Isotype	IgG
Clonality	Polyclonal
Source	Anti-Bach2 antibody was prepared from whole rabbit serum produced by repeated immunizations with a synthetic peptide corresponding to the n-terminus region of the Bach2 protein.
Uniprot ID	**A2RRI0**
Entrez	**280717**
Dilution Range	ELISA: 1:5000,Immunoprecipitation: 1 µg /mL,Western Blot: 1 µg /mL

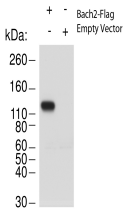

Western Blot - Anti- Bach2