German Research Products - GRP GmbH
In der Stockwiese 26
D-85410 Haag/Amper, Germany
Email: info@grp-ak.de
Phone: +49 (0)8167 6335

Product Datasheet

APC1 pS355 (RABBIT) Antibody
GRP3488

Description	Anti-APC1 pS355 (RABBIT) Antibody
Species/Host	Rabbit
Reactivity	Human
Conjugation	Unconjugated
Tested Applications	ELISA, IP, WB
Form/Appearance	0.02 M Potassium Phosphate, 0.15 M Sodium Chloride, pH 7.2
Concentration	1.0 mg/mL
Note	For research use only.
Isotype	IgG
Clonality	Polyclonal
Source	This affinity purified antibody was prepared from whole rabbit serum produced by repeated immunizations with a synthetic peptide corresponding to an internal region near amino acids 350-375 of Human Apc1 protein.
Uniprot ID	**Q9H1A4**
Entrez	**513608**
Dilution Range	ELISA: 1:10,000 - 1:35,000,Immunoprecipitation: 1:100,Western Blot: 1:200 - 1:2,000

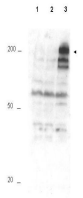

Anti-APC1 pS355 Antibody
-
Western Blot