German Research Products - GRP GmbH
In der Stockwiese 26
D-85410 Haag/Amper, Germany
Email: info@grp-ak.de
Phone: +49 (0)8167 6335

Product Datasheet

ALPHA-1-ACID GLYCOPROTEIN (Human Plasma) (RABBIT) Antibody

GRP2260

Description	Anti-ALPHA-1-ACID GLYCOPROTEIN (Human Plasma) (RABBIT) Antibody
Species/Host	Rabbit
Reactivity	Human
Conjugation	Unconjugated
Tested Applications	ELISA, IHC-P, WB
Form/Appearance	0.02 M Potassium Phosphate, 0.15 M Sodium Chloride, pH 7.2
Concentration	1.0 mg/ml
Note	For research use only.
Isotype	IgG
Clonality	Polyclonal
Source	Anti-Alpha-1-Acid Glycoprotein Antibody was produced by repeated immunizations with human plasma a-1-Acid Glycoprotein.
Uniprot ID	**P02763**
Entrez	**2**
Dilution Range	ELISA: 1:135,000,Immunochemistry: User Optimized,Western Blot: 1:2,000 - 1:10,000
Application Notes	Anti-Alpha-1-Acid Glycoprotein Antibody is suitable for western blotting and for ELISA. Researchers should determine optimal titers for applications that are not stated below.

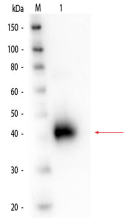

Alpha-1-Acid Glycoprotein (Human Plasma) Antibody - Western Blot