German Research Products - GRP GmbH
In der Stockwiese 26
D-85410 Haag/Amper, Germany
Email: info@grp-ak.de
Phone: +49 (0)8167 6335

Product Datasheet

AKT pS473 (RABBIT) Antibody
GRP3369

Description	Anti-AKT pS473 (RABBIT) Antibody
Species/Host	Rabbit
Reactivity	Human, Mouse, Rat
Conjugation	Unconjugated
Tested Applications	ELISA, IF, IHC-P, WB
Form/Appearance	0.02 M Potassium Phosphate, 0.15 M Sodium Chloride, pH 7.2
Concentration	1.0 mg/mL
Note	For research use only.
Isotype	IgG
Clonality	Polyclonal
Source	Rabbit Anti-AKTpS473 Antibody was prepared by repeated immunizations in rabbits with a synthetic peptide corresponding to a C-terminus region near phospho Serine 473 of the human, mouse, rat and chicken AKT proteins conjugated to KLH.
Uniprot ID	**P31749**
Entrez	**207**
Dilution Range	ELISA: 1:15,000 - 1:60,000,Immunochemistry: 1:100 - 1:500,IF Microscopy: User Optimized,Western Blot: 1:200 - 1:1000

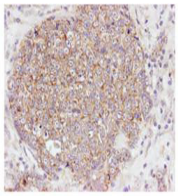

Anti-AKT pS473 Anitbody - Immunohistochemistry