German Research Products - GRP GmbH
In der Stockwiese 26
D-85410 Haag/Amper, Germany
Email: info@grp-ak.de
Phone: +49 (0)8167 6335

Product Datasheet

ADENOSINE DEAMINASE (Calf Spleen) (RABBIT) Antibody Biotin Conjugated

GRP2463

Description	Anti-ADENOSINE DEAMINASE (Calf Spleen) (RABBIT) Antibody Biotin Conjugated
Species/Host	Rabbit
Reactivity	Bovine
Conjugation	Biotin
Tested Applications	ELISA, IP, WB
Form/Appearance	0.02 M Potassium Phosphate, 0.15 M Sodium Chloride, pH 7.2
Concentration	1.0 mg/mL
Note	For research use only.
Isotype	IgG
Clonality	Polyclonal
Source	Adenosine Deaminase [Calf Spleen]
Uniprot ID	**P56658**
Entrez	**217737**
Dilution Range	ELISA: 1:5,000 - 1:20,000,Immunoprecipitation: 1:100,Western Blot: 1:500 - 1:5,000

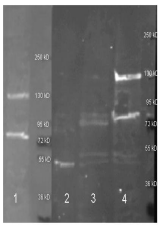

Anti Adenosine Deaminase Polyclonal Antibody