German Research Products - GRP GmbH
In der Stockwiese 26
D-85410 Haag/Amper, Germany
Email: info@grp-ak.de
Phone: +49 (0)8167 6335

Product Datasheet

TRYPSINOGEN (RABBIT) Antibody Peroxidase Conjugated
GRP2611

Description	Anti-TRYPSINOGEN (RABBIT) Antibody Peroxidase Conjugated
Species/Host	Rabbit
Reactivity	Bovine
Conjugation	HRP
Tested Applications	ELISA, WB
Form/Appearance	0.02 M Potassium Phosphate, 0.15 M Sodium Chloride, pH 7.2
Concentration	1.0 mg/mL
Note	For research use only.
Isotype	IgG
Clonality	Polyclonal
Source	Trypsinogen [Bovine Pancreas]
Uniprot ID	**Q29463**
Entrez	https://www.ncbi.nlm.nih.gov/gene//282603
Dilution Range	ELISA: 1:10,000 - 1:40,000,Western Blot: 1:1,000 - 1:5,000

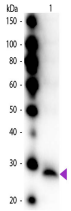

WB - Trypsinogen Antibody Peroxidase Conjugated