German Research Products - GRP GmbH
In der Stockwiese 26
D-85410 Haag/Amper, Germany
Email: info@grp-ak.de
Phone: +49 (0)8167 6335

Product Datasheet

SUMO Activating Enzyme E1 (SAE1) pS185 (RABBIT) Antibody
GRP3663

Description	Anti-SUMO Activating Enzyme E1 (SAE1) pS185 (RABBIT) Antibody
Species/Host	Rabbit
Reactivity	Human
Conjugation	Unconjugated
Tested Applications	ELISA, WB
Form/Appearance	0.02 M Potassium Phosphate, 0.15 M Sodium Chloride, pH 7.2
Concentration	0.71 mg/ml
Note	For research use only.
Isotype	IgG
Clonality	Polyclonal
Source	This purified antibody was prepared from whole rabbit serum produced by repeated immunizations with a synthetic peptide corresponding to a region surrounding S185 of the human SUMO Activating Enzyme E1 protein.
Uniprot ID	**Q9UBE0**
Entrez	https://www.ncbi.nlm.nih.gov/gene//10055
Dilution Range	ELISA: 1:5,000 - 1:25,000,Western Blot: 2µg /mL

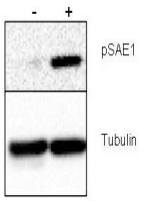

Anti-SAE1 pS185 Antibody
-
Western Blot

German Research Products - GRP GmbH
In der Stockwiese 26
D-85410 Haag/Amper, Germany
Email: info@grp-ak.de | Phone: +49 (0)8167 6335