German Research Products - GRP GmbH
In der Stockwiese 26
D-85410 Haag/Amper, Germany
Email: info@grp-ak.de
Phone: +49 (0)8167 6335

Product Datasheet

SMAD1 (RABBIT) Antibody
GRP3669

Description	Anti-SMAD1 (RABBIT) Antibody
Species/Host	Rabbit
Reactivity	Human
Conjugation	Unconjugated
Tested Applications	ELISA, IP, WB
Form/Appearance	0.02 M Potassium Phosphate, 0.15 M Sodium Chloride, pH 7.2
Concentration	1.31 mg/mL
Note	For research use only.
Isotype	IgG
Clonality	Polyclonal
Source	This affinity purified antibody was prepared from whole rabbit serum produced by repeated immunizations with a phosphorylated synthetic peptide corresponding to the region of amino acids containing serine 206 of human SMAD1 protein.
Uniprot ID	**Q15797**
Entrez	https://www.ncbi.nlm.nih.gov/gene//4086
Dilution Range	ELISA: 1:5,000 - 1:25,000,Immunoprecipitation: User Optimized,Western Blot: 1:500 - 1:2,000

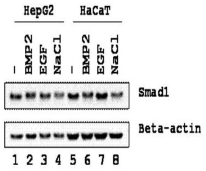

Anti-SMAD1 Antibody - Western Blot