German Research Products - GRP GmbH
In der Stockwiese 26
D-85410 Haag/Amper, Germany
Email: info@grp-ak.de
Phone: +49 (0)8167 6335

Product Datasheet

RON pY1360 (RABBIT) Antibody
GRP3718

Description	Anti-RON pY1360 (RABBIT) Antibody
Species/Host	Rabbit
Reactivity	Human
Conjugation	Unconjugated
Tested Applications	ELISA, WB
Form/Appearance	0.02 M Potassium Phosphate, 0.15 M Sodium Chloride, pH 7.2
Concentration	0.79 mg/mL
Note	For research use only.
Isotype	IgG
Clonality	Polyclonal
Source	Anti-RON pY1360 Antibody was produced in rabbits by repeated immunizations with a synthetic peptide corresponding to residues surrounding Y1360 of human RON protein.
Uniprot ID	**Q04912**
Entrez	https://www.ncbi.nlm.nih.gov/gene//4486
Dilution Range	ELISA: 1:2,000 - 1:10,000,Western Blot: 1:500-1:2000

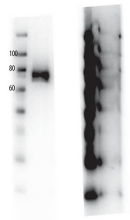

Western Blot - Rabbit anti-RONpY1360