German Research Products - GRP GmbH
In der Stockwiese 26
D-85410 Haag/Amper, Germany
Email: info@grp-ak.de
Phone: +49 (0)8167 6335

Product Datasheet

RON pY1353 (RABBIT) Antibody
GRP3717

Description	Anti-RON pY1353 (RABBIT) Antibody
Species/Host	Rabbit
Reactivity	Human
Conjugation	Unconjugated
Tested Applications	ELISA, WB
Form/Appearance	0.02 M Potassium Phosphate, 0.15 M Sodium Chloride, pH 7.2
Concentration	1.0 mg/ml
Note	For research use only.
Isotype	IgG
Clonality	Polyclonal
Source	Anti-RON pY1353 Antibody was produced in rabbits by repeated immunizations with a synthetic peptide corresponding to residues surrounding Y1353 of human RON protein.
Uniprot ID	**Q04912**
Entrez	https://www.ncbi.nlm.nih.gov/gene//4486
Dilution Range	ELISA: 5 ug/ml,Western Blot: 1 ug/ml

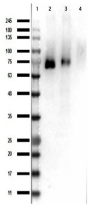

Western Blot of Rabbit Anti-RONpY1353 Antibody